Step and Fetch Her
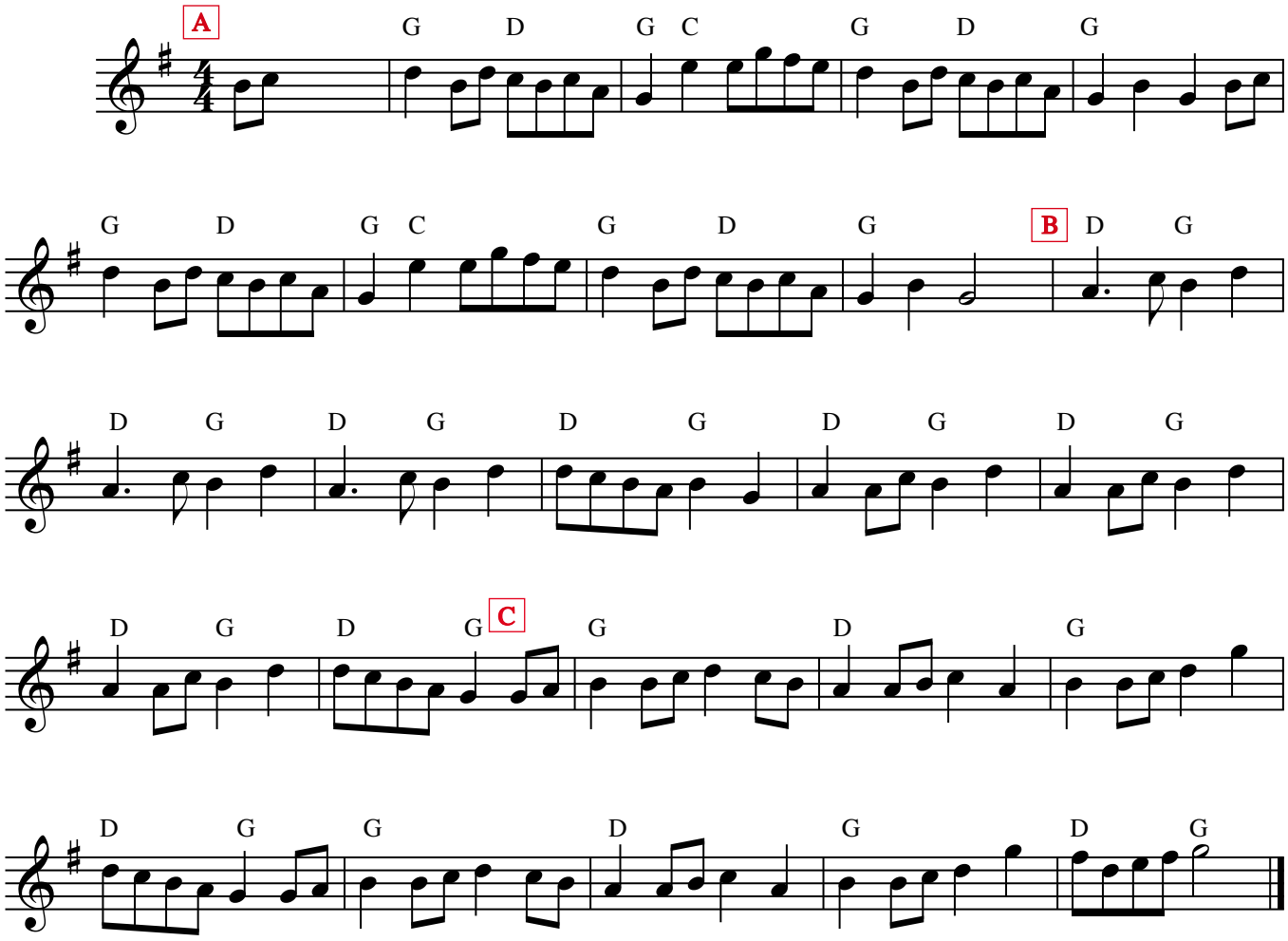
Trad.