Ring o' Bells

Trad.
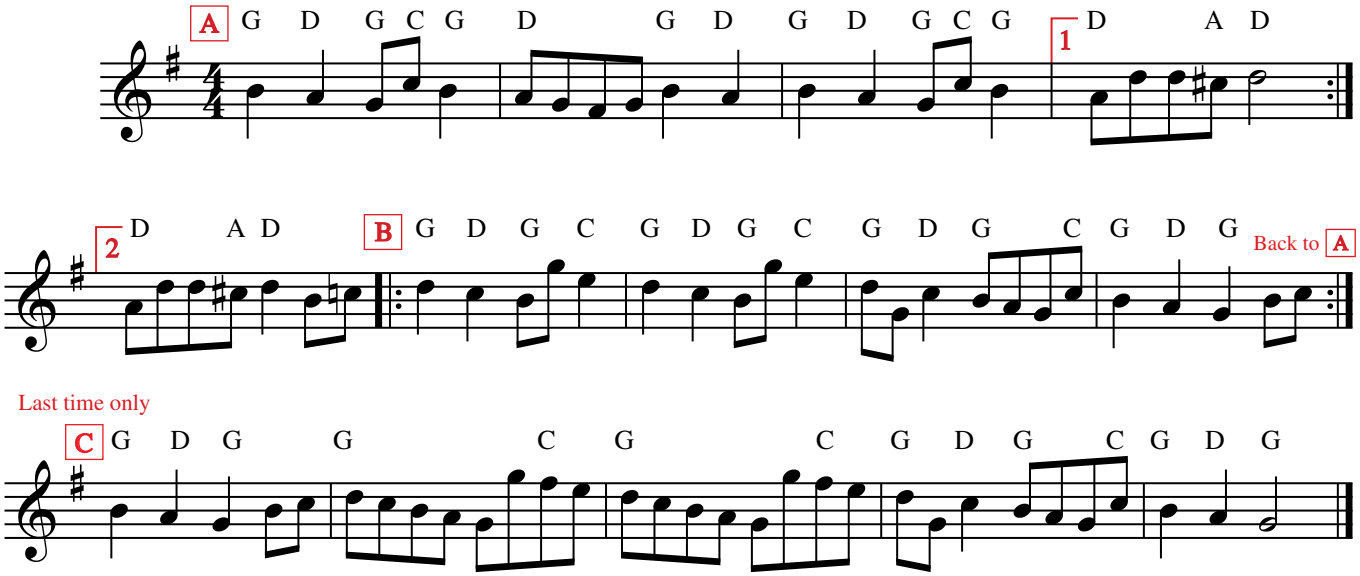
Swagger round to 1 x A then straight into chorus.